

ADMINISTRATIVE AMENDMENT (PD) ADD2007-00207

ADMINISTRATIVE AMENDMENT
LEE COUNTY, FLORIDA

WHEREAS, Extra Space Storage filed an application for administrative approval to a Mixed Use Planned Development on a project known as Coconut Point - Area 3 - Tract3C-2 for an **increase in the number of allowable stories from 3 to 4 within the existing 45-foot maximum height requirement for Tract 3C-2 only** on property located south of the Pelican Colony Boulevard Extension, described more particularly as:

LEGAL DESCRIPTION: In Section 09, Township 47 South, Range 25 East, Lee County, Florida:

SEE ATTACHED FOUR-PAGE "EXHIBIT A"

WHEREAS, the property was originally rezoned in case number DRI2000-00015 and DCI2001-00005 (Resolution Z-02-009), with subsequent amendments in case numbers DRI2004-00008 (Resolution Z-04-079), ADD2004-00060/60A/60B/60C, ADD2004-00187/187A, ADD2004-00206, ADD2005-00026, ADD2005-00080/80A, ADD2005-00177, ADD2005-00233, ADD2006-00024, ADD2006-00168, ADD2006-00229, DCI2006-00080 (Resolution Z-07-040), ADD2007-00028, ADD2007-00087, and ADD2007-00182; and

WHEREAS, the subject property is located in the Urban Community Future Land Use Category as designated by the Lee Plan; and

WHEREAS, Edward J. McArdle, TR, the owner of the subject property, has authorized Tom McLean to act as agent to pursue the proposed administrative amendment to the Coconut Point MPD; and

WHEREAS, the applicant has provided an updated table titled "Proposed Development Regulations" depicting the above-requested change for an additional floor in the proposed Extra Space Storage building from 3 stories to 4 stories, without an increase in the overall maximum height of 45 feet; and

WHEREAS, a copy of the "Proposed Development Regulations" is attached as "Exhibit B;" and

WHEREAS, the applicant has provided a drawing to depict the proposed 4-story building fitting into the 45-foot height requirement, while retaining the look of a 3-story building; and

WHEREAS, a copy of this drawing is attached as "Exhibit C;"

WHEREAS, the Lee County Land Development Code provides for certain administrative changes to planned development master concept plans and planned unit development final development plans; and

WHEREAS, the subject application and plans have been reviewed by the Lee County Department of Community Development in accordance with applicable regulations for compliance with all terms of the administrative approval procedures; and

WHEREAS, it is found that the proposed amendment does not increase density or intensity within the development; does not decrease buffers or open space required by the LDC; does not underutilize public resources or infrastructure; does not reduce total open space, buffering, landscaping or preservation areas; and does not otherwise adversely impact on surrounding land uses.

NOW, THEREFORE, IT IS HEREBY DETERMINED that the application for administrative approval for an amendment to the property development regulations for Tract 3C-2 in a Mixed-Use Planned Development is **APPROVED, subject to the following conditions:**

1. The only change approved as part of this administrative amendment is the increase in the number of allowable floors for Tract 3C-2 from 3 stories to 4 stories. The height requirement of a maximum of 45 feet remains in effect. No other changes have been approved as part of this administrative amendment.
2. Development of the proposed "Extra Space Storage" on Tract 3C-2 must be in compliance with the "Proposed Development Regulations" attached as "Exhibit B."
3. The terms and conditions of the original zoning resolutions remain in full force and effect, except as herein amended.

DULY SIGNED this 19th day of December, A.D., 2007.

BY: _____

Pam Houck, Director
Division of Zoning
Department of Community Development

EXHIBIT A

950 Encore Way, Naples, Florida 34110 • Phone: 239.254.2000 • Fax: 239.254.2099

RECEIVED
NOV 19 2007

HM PROJECT #1997079

1/17/01

REF. DWG. #A-994-3

PAGE 1 OF 3

LEGAL DESCRIPTION

PERMIT COUNTER

A PORTION OF SECTION 9, TOWNSHIP 47 SOUTH, RANGE 25 EAST, LEE COUNTY, FLORIDA, BEING MORE PARTICULARLY DESCRIBED AS FOLLOWS:

COMMENCE AT THE SOUTHEAST CORNER OF SECTION 9, TOWNSHIP 47 SOUTH, RANGE 25 EAST, LEE COUNTY, FLORIDA; THENCE RUN S.88°56'17"W., ALONG THE SOUTH LINE OF THE SOUTHEAST QUARTER OF SAID SECTION 9, FOR A DISTANCE OF 5.89 FEET TO A POINT ON THE WESTERLY RIGHT-OF-WAY LINE OF THE SEABOARD COASTLINE RAILROAD, A 130.00 FOOT RIGHT-OF-WAY, AND THE POINT OF BEGINNING OF THE PARCEL OF LAND HEREIN DESCRIBED; THENCE CONTINUE S.88°56'17"W., ALONG THE SOUTH LINE OF THE SOUTHEAST QUARTER OF SAID SECTION 9, FOR A DISTANCE OF 1,733.04 FEET TO A POINT ON THE EASTERLY RIGHT-OF-WAY LINE OF U.S. HWY. NO. 41 (FLORIDA STATE ROAD NO. 45), A 200.00 FOOT RIGHT-OF-WAY; THENCE RUN N.10°32'05"W., ALONG SAID EASTERLY RIGHT-OF-WAY LINE, FOR A DISTANCE OF 971.33 FEET TO THE BEGINNING OF A TANGENTIAL CIRCULAR CURVE, CONCAVE EASTERLY; THENCE RUN NORTHERLY, ALONG SAID EASTERLY RIGHT-OF-WAY LINE AND ALONG THE ARC OF SAID CURVE TO THE RIGHT, HAVING A RADIUS OF 5,605.39 FEET, THROUGH A CENTRAL ANGLE OF 04°03'11", SUBTENDED BY A CHORD OF 396.43 FEET AT A BEARING OF N.08°30'30"W., FOR A DISTANCE OF 396.52 FEET TO THE END OF SAID CURVE; THENCE RUN N.88°07'51"E. FOR A DISTANCE OF 747.22 FEET TO A POINT ON A CIRCULAR CURVE, CONCAVE EASTERLY, WHOSE RADIUS POINT BEARS N.82°31'42"E., A DISTANCE OF 3,909.60 FEET THEREFROM; THENCE RUN NORTHERLY, ALONG THE ARC OF SAID CURVE TO THE RIGHT, HAVING A RADIUS OF 3,909.60 FEET, THROUGH A CENTRAL ANGLE OF 08°29'31", SUBTENDED BY A CHORD OF 578.92 FEET AT A BEARING OF N.03°13'32"W., FOR A DISTANCE OF 579.45 FEET TO THE END OF SAID CURVE; THENCE RUN N.00°15'56"W., FOR A DISTANCE OF 583.09 FEET; THENCE RUN N.00°15'56"W., FOR A DISTANCE OF 47.04 FEET TO A POINT ON THE SOUTHERLY RIGHT-OF-WAY LINE OF COCONUT ROAD, A 150.00 FOOT RIGHT-OF-WAY, THE SAME BEING A POINT ON A CIRCULAR CURVE, CONCAVE NORTHERLY, WHOSE RADIUS POINT BEARS N.10°26'58"W., A DISTANCE OF 2,025.00 FEET THEREFROM; THENCE RUN EASTERLY, ALONG SAID SOUTHERLY RIGHT-OF-WAY LINE AND ALONG THE ARC OF SAID CURVE TO THE LEFT, HAVING A RADIUS OF 2,025.00 FEET, THROUGH A CENTRAL ANGLE OF 09°12'27", SUBTENDED BY A CHORD OF 325.07 FEET AT A BEARING OF N.74°56'48"E., FOR A DISTANCE OF 325.42 FEET TO THE END OF SAID CURVE; THENCE RUN N.70°20'35"E., ALONG SAID SOUTHERLY RIGHT-OF-WAY LINE FOR A DISTANCE OF 200.00 FEET TO THE BEGINNING OF A TANGENTIAL CIRCULAR CURVE, CONCAVE SOUTHERLY; THENCE RUN EASTERLY, ALONG SAID SOUTHERLY RIGHT-OF-WAY LINE AND ALONG THE ARC OF SAID CURVE TO THE RIGHT, HAVING A RADIUS OF 3,025.00 FEET, THROUGH A CENTRAL ANGLE OF 09°15'04", SUBTENDED BY A CHORD OF 487.89 FEET AT A BEARING OF N.74°58'07"E., FOR A DISTANCE OF 488.42 FEET TO THE END OF SAID CURVE; THENCE RUN N.79°35'39"E., ALONG SAID SOUTHERLY RIGHT-OF-WAY LINE, FOR A DISTANCE OF 238.23 FEET TO A POINT ON THE WESTERLY RIGHT-OF-WAY LINE OF THE SEABOARD COASTLINE RAILROAD, A 130.00 FOOT RIGHT-OF-WAY; THENCE RUN S.00°59'47"E., ALONG SAID WESTERLY RIGHT-OF-WAY LINE, FOR A DISTANCE OF 2,869.10 FEET TO THE POINT OF BEGINNING; CONTAINING 95.885 ACRES, MORE OR LESS.

AND

ADD 2007-00207

A PORTION OF SECTIONS 3, 4, 9, AND 10, TOWNSHIP 47 SOUTH, RANGE 25 EAST, LEE COUNTY, FLORIDA, BEING MORE PARTICULARLY DESCRIBED AS FOLLOWS:

COMMENCE AT THE SOUTHEAST CORNER OF SECTION 9, TOWNSHIP 47 SOUTH, RANGE 25 EAST, LEE COUNTY, FLORIDA; THENCE RUN S.88°56'17"W., ALONG THE SOUTH LINE OF THE SOUTHEAST QUARTER OF SAID SECTION 9, FOR A DISTANCE OF 5.89 FEET TO A POINT ON THE

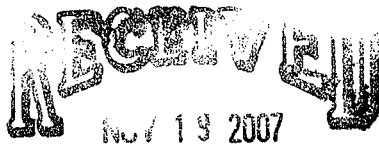

PERMIT COUNTER

HM PROJECT #1997079

1/17/01

REF. DWG. #A-994-3

PAGE 2 OF 3

WESTERLY RIGHT-OF-WAY LINE OF THE SEABOARD COASTLINE RAILROAD, A 130.00 FOOT RIGHT-OF-WAY; THENCE RUN N.00°59'47"W., ALONG SAID WESTERLY RIGHT-OF-WAY LINE, FOR A DISTANCE OF 3,021.15 FEET TO THE POINT OF BEGINNING OF THE PARCEL OF LAND HEREIN DESCRIBED; THENCE RUN N.00°59'47"W., ALONG SAID WESTERLY RIGHT-OF-WAY LINE, FOR A DISTANCE OF 2,320.56 FEET TO A POINT ON THE NORTH LINE OF THE NORTHWEST QUARTER OF SECTION 10, TOWNSHIP 47 SOUTH, RANGE 25 EAST; THENCE RUN N.00°59'47"W., ALONG SAID WESTERLY RIGHT-OF-WAY LINE, FOR A DISTANCE OF 2,692.32 FEET TO A POINT ON THE NORTH LINE OF THE SOUTHEAST QUARTER OF SECTION 4, TOWNSHIP 47 SOUTH, RANGE 25 EAST; THENCE RUN N.00°56'59"W., ALONG SAID WESTERLY RIGHT-OF-WAY LINE, FOR A DISTANCE OF 1,590.78 FEET TO THE BEGINNING OF A TANGENTIAL CIRCULAR CURVE, CONCAVE WESTERLY; THENCE RUN NORTHERLY, ALONG SAID WESTERLY RIGHT-OF-WAY LINE AND ALONG THE ARC OF SAID CURVE TO THE LEFT, HAVING A RADIUS OF 5,641.38 FEET, THROUGH A CENTRAL ANGLE OF 09°31'27", SUBTENDED BY A CHORD OF 936.68 FEET AT A BEARING OF N.05°42'42"W., FOR A DISTANCE OF 937.76 FEET TO THE END OF SAID CURVE; THENCE RUN N.10°28'26"W., ALONG SAID WESTERLY RIGHT-OF-WAY LINE, FOR A DISTANCE OF 98.54 FEET TO A POINT ON THE SOUTHERLY RIGHT-OF-WAY LINE OF WILLIAMS ROAD, A 100.00 FOOT RIGHT-OF-WAY; THENCE RUN S.88°20'53"W., ALONG SAID SOUTHERLY RIGHT-OF-WAY LINE, FOR A DISTANCE OF 1,029.70 FEET TO THE BEGINNING OF A TANGENTIAL CIRCULAR CURVE, CONCAVE NORTHERLY; THENCE RUN WESTERLY, ALONG SAID SOUTHERLY RIGHT-OF-WAY LINE AND ALONG THE ARC OF SAID CURVE TO THE RIGHT, HAVING A RADIUS OF 7,050.00 FEET, THROUGH A CENTRAL ANGLE OF 03°00'00", SUBTENDED BY A CHORD OF 369.09 FEET AT A BEARING OF S.89°50'53"W., FOR A DISTANCE OF 369.14 FEET TO THE END OF SAID CURVE; THENCE RUN N.88°39'07"W., ALONG SAID SOUTHERLY RIGHT-OF-WAY LINE, FOR A DISTANCE OF 674.92 FEET TO A POINT ON THE EASTERLY RIGHT-OF-WAY LINE OF U.S. HWY. NO. 41 (FLORIDA STATE ROAD NO. 45), A 200.00 FOOT RIGHT-OF-WAY; THENCE RUN S.04°52'41"W., ALONG SAID EASTERLY RIGHT-OF-WAY LINE, FOR A DISTANCE OF 1,901.57 FEET TO THE BEGINNING OF A TANGENTIAL CIRCULAR CURVE, CONCAVE EASTERLY; THENCE RUN SOUTHERLY, ALONG SAID EASTERLY RIGHT-OF-WAY LINE AND ALONG THE ARC OF SAID CURVE TO THE LEFT, HAVING A RADIUS OF 2,725.19 FEET, THROUGH A CENTRAL ANGLE OF 11°32'50", SUBTENDED BY A CHORD OF 548.30 FEET AT A BEARING OF S.00°53'44"E., FOR A DISTANCE OF 549.23 FEET TO THE END OF SAID CURVE; THENCE RUN S.06°40'09"E., ALONG SAID EASTERLY RIGHT-OF-WAY LINE FOR A DISTANCE OF 225.81 FEET TO A POINT ON THE NORTH LINE OF THE SOUTHEAST QUARTER OF SAID SECTION 4; THENCE CONTINUE S.06°40'09"E., ALONG SAID EASTERLY RIGHT-OF-WAY LINE, FOR A DISTANCE OF 2,710.61 FEET TO A POINT ON THE SOUTH LINE OF THE SOUTHEAST QUARTER OF SAID SECTION 4; THENCE CONTINUE S.06°40'09"E., ALONG SAID EASTERLY RIGHT-OF-WAY LINE, FOR A DISTANCE OF 626.03 FEET TO THE BEGINNING OF A TANGENTIAL CIRCULAR CURVE, CONCAVE WESTERLY; THENCE RUN SOUTHERLY, ALONG SAID EASTERLY RIGHT-OF-WAY LINE AND ALONG THE ARC OF SAID CURVE TO THE RIGHT, HAVING A RADIUS OF 11,584.73 FEET, THROUGH A CENTRAL ANGLE OF 06°24'13", SUBTENDED BY A CHORD OF 1,294.08 FEET AT A BEARING OF S.03°28'03"E., FOR A DISTANCE OF 1,294.76 FEET TO THE END OF SAID CURVE; THENCE RUN S.00°15'56"E., ALONG SAID EASTERLY RIGHT-OF-WAY LINE, FOR A DISTANCE OF 274.74 FEET; THENCE RUN S.46°02'16"E., FOR A DISTANCE OF 577.44 FEET; THENCE RUN S.01°57'26"E. FOR A DISTANCE OF 25.19 FEET TO A POINT ON THE NORTHERLY RIGHT-OF-WAY LINE OF COCONUT ROAD, A 150.00 FOOT RIGHT-OF-WAY; THENCE RUN N.88°02'34"E., ALONG SAID NORTHERLY RIGHT-OF-WAY LINE, FOR A DISTANCE OF 32.80 FEET TO THE BEGINNING OF A TANGENTIAL CIRCULAR CURVE, CONCAVE NORTHERLY; THENCE RUN EASTERLY, ALONG SAID NORTHERLY RIGHT-OF-WAY LINE AND ALONG THE ARC OF SAID CURVE TO THE LEFT, HAVING A RADIUS OF 1,875.00 FEET, THROUGH A CENTRAL ANGLE OF 17°41'59", SUBTENDED BY A CHORD OF 576.92 FEET AT A BEARING OF N.79°11'34"E., FOR A DISTANCE OF 579.22 FEET TO THE END OF SAID CURVE; THENCE RUN N.70°20'35"E., ALONG SAID NORTHERLY RIGHT-OF-WAY LINE, FOR A DISTANCE OF 200.00 FEET TO THE BEGINNING OF A TANGENTIAL CIRCULAR CURVE, CONCAVE

ADD 2007-00207

HM PROJECT #1997079

1/17/01

REF. DWG. #A-994-3

PAGE 3 OF 3

SOUTHERLY; THENCE RUN EASTERLY, ALONG SAID NORTHERLY RIGHT-OF-WAY LINE AND ALONG THE ARC OF SAID CURVE TO THE RIGHT, HAVING A RADIUS OF 3,175.00 FEET, THROUGH A CENTRAL ANGLE OF 09°15'04", SUBTENDED BY A CHORD OF 512.09 FEET AT A BEARING OF N.74°58'07"E., FOR A DISTANCE OF 512.65 FEET TO THE END OF SAID CURVE; THENCE RUN N.79°35'39"E., ALONG SAID NORTHERLY RIGHT-OF-WAY LINE, FOR A DISTANCE OF 263.08 FEET TO THE POINT OF BEGINNING; CONTAINING 386.536 ACRES, MORE OR LESS.

NOTES:

THIS PROPERTY IS SUBJECT TO EASEMENTS, RESERVATIONS OR RESTRICTIONS OF RECORD.

TOTAL PROPERTY AREA: 482.421 ACRES, MORE OR LESS.

INFORMATION RELATING TO BOUNDARY DATA OF SECTIONS 3, 4, 9 AND 10, TOWNSHIP 47 SOUTH, RANGE 25 EAST, LEE COUNTY, FLORIDA, TOGETHER WITH THE LOCATION OF THE US HIGHWAY #41 RIGHT-OF-WAY, WAS OBTAINED FROM A SURVEY OF THE SWEETWATER RANCH PREPARED BY DENI ASSOCIATES HAVING ORDER NUMBER 8409031, DATED 9/14/84. INFORMATION RELATING TO THE LOCATION OF COCONUT ROAD AND ADJOINING EXCEPTED PARCELS WAS OBTAINED FROM PROPERTY DESCRIPTIONS PROVIDED BY CLIENT.

BEARINGS REFER TO THE SOUTH LINE OF THE SOUTHEAST QUARTER OF SECTION 9, TOWNSHIP 47 SOUTH, RANGE 25 EAST, LEE COUNTY, FLORIDA, AS BEING S.88°56'17"W.

HOLE MONTES, INC.

CERTIFICATE OF AUTHORIZATION LB #1772

BY

JERRY L. RIFFELMACHER

P.S.M. #6130

STATE OF FLORIDA

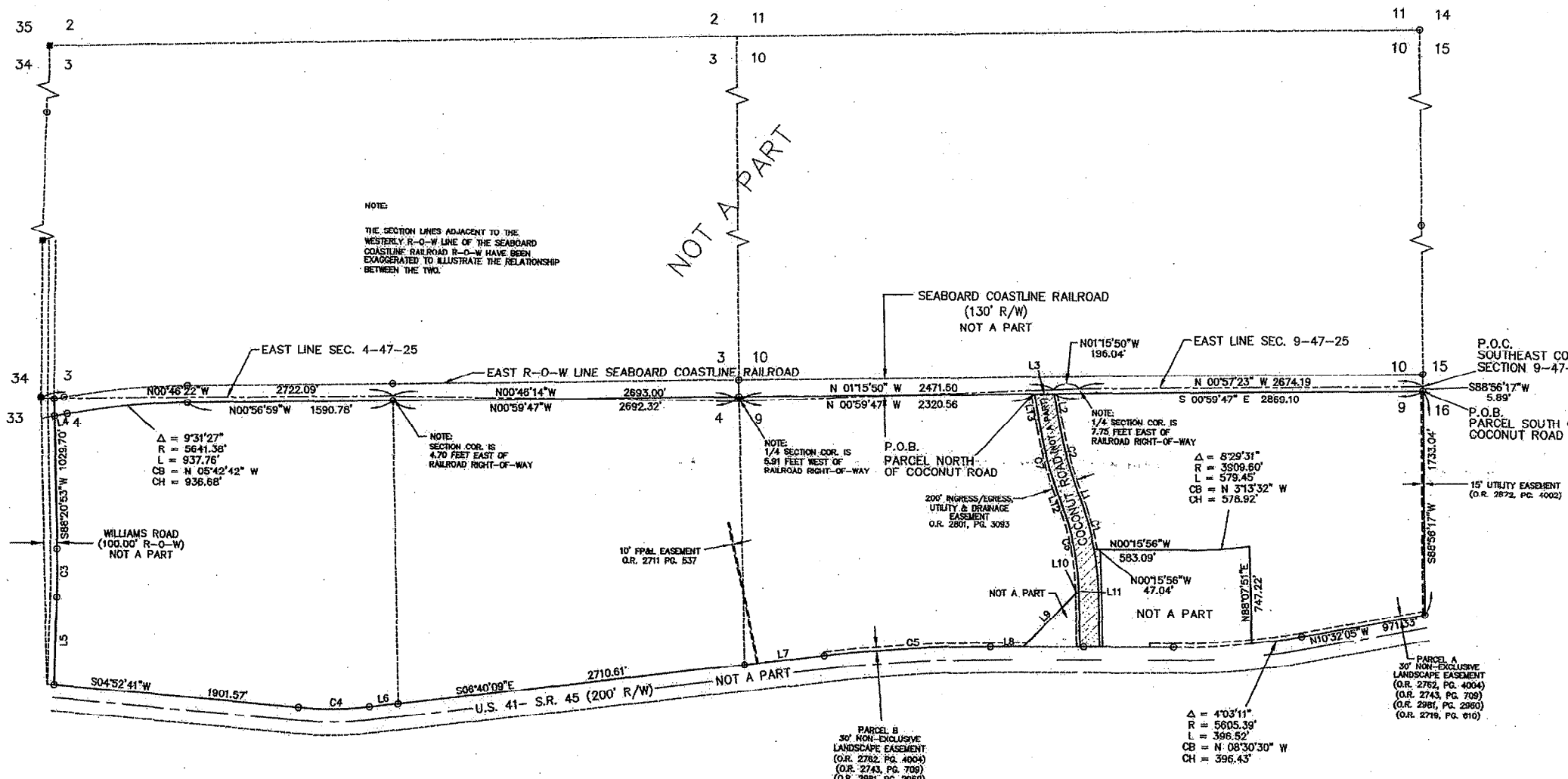
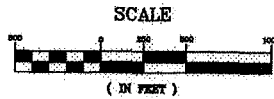

LEGAL DESCRIPTION

A PORTION OF SECTION 9, TOWNSHIP 47 SOUTH, RANGE 25 EAST, LEE COUNTY, FLORIDA, BEING MORE PARTICULARLY DESCRIBED AS FOLLOWS:

COMMENCE AT THE SOUTHEAST CORNER OF SECTION 9, TOWNSHIP 47 SOUTH, RANGE 25 EAST, LEE COUNTY, FLORIDA; THENCE RUN S.88°56'17\"

AND

A PORTION OF SECTIONS 3, 4, 9, AND 10, TOWNSHIP 47 SOUTH, RANGE 25 EAST, LEE COUNTY, FLORIDA, BEING MORE PARTICULARLY DESCRIBED AS FOLLOWS:

COMMENCE AT THE SOUTHEAST CORNER OF SECTION 9, TOWNSHIP 47 SOUTH, RANGE 25 EAST, LEE COUNTY, FLORIDA; THENCE RUN S.88°56'17\"

LINE	LENGTH	BEARING
L1	200.00	N70°45'30\"
L2	238.23	N72°30'30\"
L3	102.05	N00°22'47\"
L4	85.84	N10°22'20\"
L5	874.92	N89°39'07\"
L6	325.81	S89°40'09\"
L7	628.03	S23°42'02\"
L8	274.74	S01°15'59\"
L9	577.44	S48°12'10\"
L10	25.19	S01°17'26\"
L11	32.80	N89°10'24\"
L12	280.00	N00°00'00\"
L13	283.06	N00°35'39\"

CURVE	RADIUS	LENGTH	CHORD	BEARING	DELTA
C1	2025.00	326.42	325.07	N74°56'48\"	91°22'27\"
C2	3095.00	483.42	482.89	N74°56'07\"	91°16'04\"
C3	7050.00	369.14	368.09	S89°30'51\"	91°02'04\"
C4	2725.19	548.23	548.30	S90°53'44\"	11°22'50\"
C5	11584.73	1294.76	1294.06	S89°28'03\"	82°43'13\"
C6	1875.00	579.22	578.92	N77°11'34\"	17°41'59\"
C7	3175.00	512.69	512.09	N74°56'07\"	91°15'04\"

LEGEND

POC POINT OF COMMENCEMENT

POB POINT OF BEGINNING

FIELD BOOK	REVISIONS	DATE

NOT VALID WITHOUT THE SIGNATURE AND SEAL OF A FLORIDA LICENSED SURVEYOR AND MAPPER.

PARTY CHIEF: DATE: 01/18/01

DRAWN BY: BA DATE: 01/18/01

CHECKED BY: TJG DATE: 01/18/01

VERTICAL SCALE: HORIZONTAL SCALE: 1\"



950 Encore Way
Naples, FL 34110
Phone: (941) 254-2000
Florida Certificate of
Authorization No. 1772

SKETCH AND LEGAL DESCRIPTION
OF A PORTION OF SECTIONS
3, 4, 9 AND 10,
TOWNSHIP 47 SOUTH, RANGE 25 EAST

LEE COUNTY

RECEIVED

NOV 19 2007

PERMIT NUMBER: P.S.M. #0130

STATE OF FLORIDA

Applicant's Survey Checked: 11/20/2007

DRAWING NO.: A-894-3

PROJECT NO.: 1997079B

REFERENCE NO.: SWEETREV3

ADD 2007-00207

EXHIBIT B

PROPOSED DEVELOPMENT REGULATIONS



PERMIT COUNTER

Tract 1A, 1B, 1C and 1D

Lot Width	100 feet
Lot Depth	100 feet
Lot Area	20,000 square feet
Maximum Lot Coverage	40 percent

Minimum Setbacks

Front (street)	25 feet
Side	10 feet
Rear	25 feet (5 feet for an accessory structure)
Water body	25 feet (20 feet for an accessory structure)

Minimum Building Separation: one-half the sum of the building heights but not less than 20 feet

Maximum Building Height: 45 feet / 3 stories

Tracts 1E, 1F, 3D and 3B (formerly included Tract 2B-2)

Minimum Lot Size: Townhouse

Lot Width Per Unit	25 feet
Lot Depth Per Unit	80 feet
Lot Area Per Unit	2,000 square feet
Maximum Building Height	35 feet / 2 stories
Maximum Lot Coverage	50 percent

Minimum Setbacks:

Front (street, private)	20 feet
Front (street, public)	25 feet
Side	10 feet
Side (interior)	0 feet
Rear	15 feet (5 feet for an accessory structure)
Waterbody	25 feet (10 feet for an accessory structure)

Minimum Lot Size: Multiple Family Building

Lot Width	100 feet
Lot Depth	100 feet

ADD 2007-00207

Lot Area	10,000 square feet
Maximum Lot Coverage	40 percent

Minimum Setbacks

Front (street)	25 feet
Side	10 feet
Rear	20 feet (5 feet for an accessory structure)
Water body	25 feet (20 feet for an accessory structure)

Minimum Building Separation: one-half the sum of the building heights but not less than 20 feet

Maximum Building Height: 45 feet / 3 stories

Tracts 2A, 2B, 2C, 2D, 2E, 3A and 3C

(formerly included Tract 2B-1)

(Excludes Regulations set forth in ADD2005-00080A)

Lot Width	100 feet
Lot Depth	100 feet
Lot Area	20,000 square feet
Maximum Lot Coverage	40 percent

Minimum Setbacks

Front (street)	25 feet
Side	10 feet
Rear	25 feet (5 feet for an accessory structure)
Water body	25 feet (20 feet for an accessory structure)

Water body (Bldg PBA #2)	8 feet
--------------------------	--------

Minimum Building Separation: one-half the sum of the building heights but not less than 20 feet

<u>Minimum Building Separation</u> <u>Bldg G/Bldg PBA #1</u>	26 feet
---	---------

<u>Minimum Building Separation</u> <u>Muvico/Bldg K/Bldg L-1</u>	6.3 feet
---	----------

<u>Maximum Building Height for</u> <u>Tract 3C:</u>	45 feet / 3 stories (Tracts 3C-1 and 3C-3)
--	--

45 feet / 4 stories (Tract 3C-2)

Maximum Building Height for:
Tract 2A, 2B, 2C, 2D, 2E:

Within 300 feet of Via Coconut
Point (fka Sandy Lane): 45 feet/3 stories

Outside of 300 feet from Via
Coconut Point (fka Sandy Lane): 60 feet/5 stories

Maximum Building Height for:
Tract 3A:

Within 100 feet of Via Coconut
Point (fka Sandy Lane): 45 feet/3 stories over parking

Outside of 100 feet from Via
Coconut Point (fka Sandy Lane): 60 feet/5 stories over parking

RESIDENTIAL USES: (Tract 2A, 2B and 2F only)
(Excludes Regulations set forth in ADD2005-00080A)

TRACT 2A and 2B:

Minimum Lot Size: Townhouse

Lot Width Per Unit	25 feet
Lot Depth Per Unit	80 feet
Lot Area Per Unit	2,000 square feet
Maximum Building Height	35 feet / 2 stories
Maximum Lot Coverage	50 percent

Minimum Setbacks:

Front (street, private)	20 feet
Front (street, public)	25 feet
Side	10 feet
Side (interior)	0 feet
Rear	15 feet (5 feet for an accessory structure)
Waterbody	25 feet (10 feet for an accessory structure)

Minimum Lot Size: Multiple Family Building

Lot Width	100 feet
Lot Depth	100 feet
Lot Area	10,000 square feet
Maximum Lot Coverage	40 percent

Minimum Setbacks

Front (street)	25 feet
Side	10 feet
Rear	20 feet (5 feet for an accessory structure)
Water body	25 feet (20 feet for an accessory structure)

Minimum Building Separation: one-half the sum of the building heights but not less than 20 feet

Maximum Building Height:

Within 300 feet of Via Coconut Point (fka Sandy Lane): 45 feet/3 stories over parking

Outside of 300 feet from Via Coconut Point (fka Sandy Lane): 60 feet/5 stories over parking

TRACT 2F: (formerly Tract 2E)

Lot Width	100 feet
Lot Depth	100 feet
Lot Area	20,000 square feet
Maximum Lot Coverage	40 percent

Minimum Setbacks

Front (street)	25 feet
Side	10 feet
Rear	25 feet (5 feet for an accessory structure)
Water body	25 feet (20 feet for an accessory structure)

Minimum Building Separation: one-half the sum of the building heights but not less than 20 feet

Maximum Building Height: 40 feet /3 stories over parking

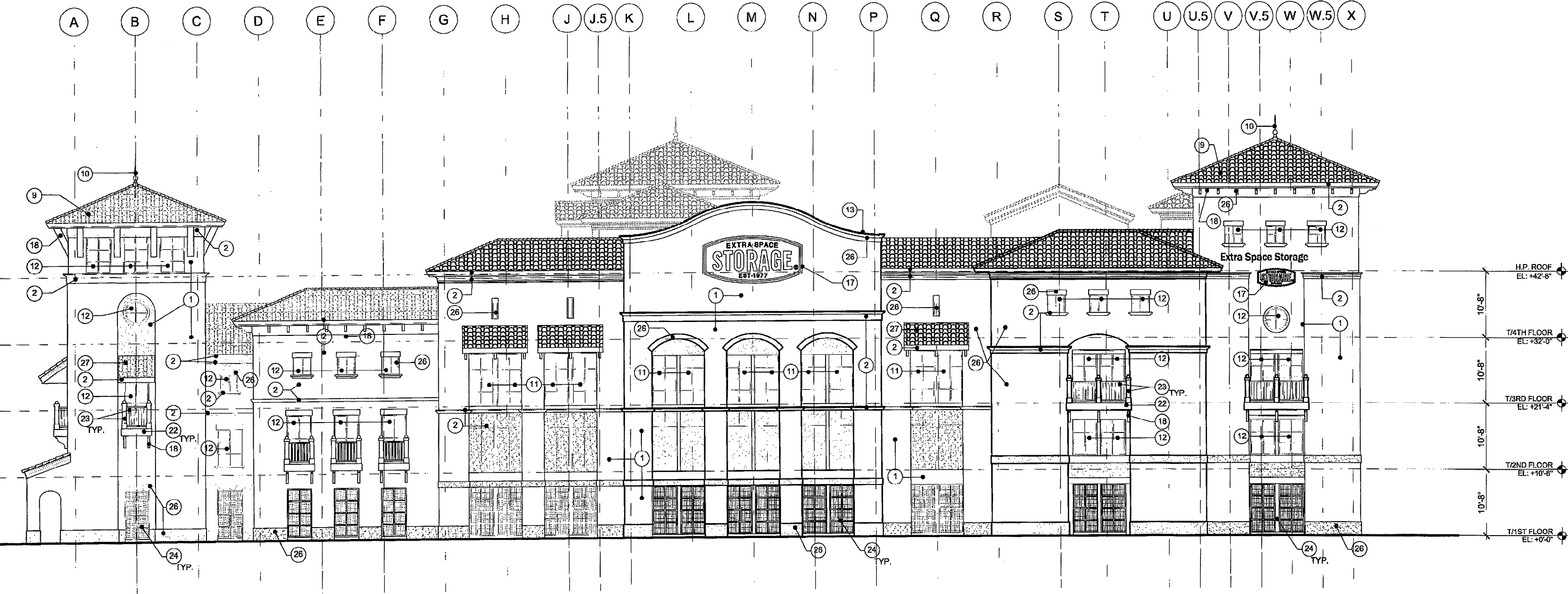

1 WEST ELEVATION
SCALE: 3/32"=1'-0"